

# MEDICAL DRY IMAGER

Suitable for MRI, CT, PETCT, CBCT,  
X-RAY & Ultrasound



MRI



CB CT



X-Ray



US



PET SCAN

## Excellent Image

Offering high resolution 508 DPI, perfectly reproducing ERAY55 clear images with high contrast.

## Outstanding Speed

Prints >75 high-quality image films per hour (14" x 17")

## Adaptive tune

Adaptively tuning the heating curve via built-in densimeter, ensuring stable optical density output



MD



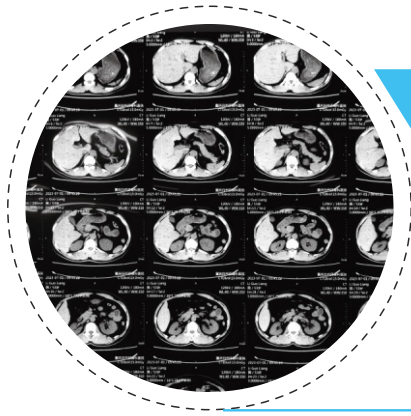

### Excellent Image

Offering high resolution (508 DPI), 14bit grayscale and horizontal full format printing, perfectly reproducing clear images with high contrast.

### High Quality Printout

High-conformity imaging, stable optical density, well-distributed grayscale.

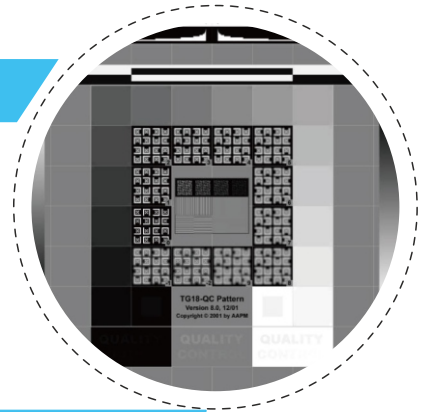

### Built-in Optical Densimeter

Built-in various heating curve adapting different films, built-in densimeter for adaptive control of heating curve. ensuring stable optical density output.

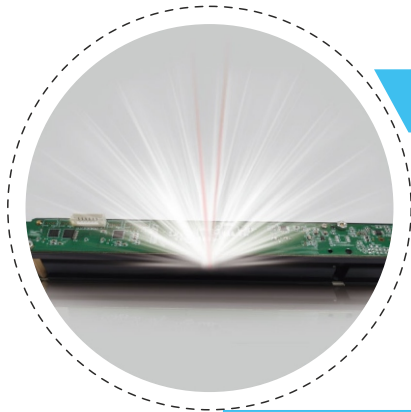

### High Efficiency

Two printing modes (fast & high quality), print speed up to 100 sheets/hour, first release less than 80 seconds.



## Reliable Architecture

- 1 Unique design, Le auto-calibration suction pickup and film separator, reducing the risk of film jamming in during rainy season.

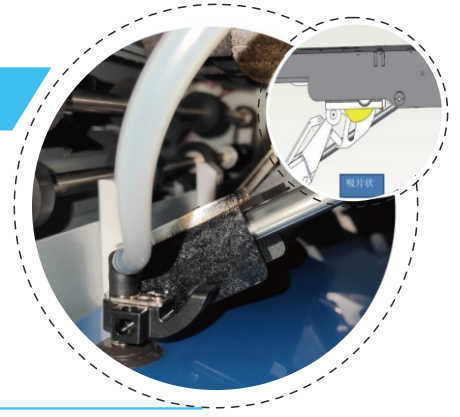

- 2 Latest-developed SoC chip supports all-round self-developed and controllable technology with better information security from underlying software to upper software, also electronic hardware and mechanism.

- 3 Imported print head in high reliability, excellent performance and long life time.

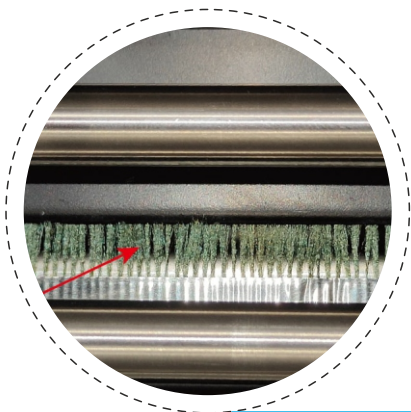
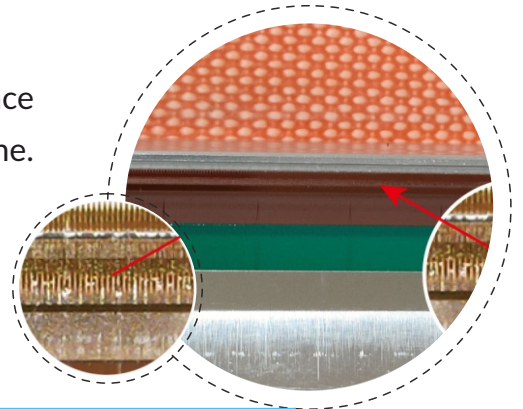

- 4 Static brush in the output port can greatly reduce the static electricity to avoid electrostatic attraction and film jam

# Technical Highlights

MODEL NO.	<b>ERAY55</b>	
IMAGING METHOD	Dry imaging technology (Laser/ Thermal)	
RESOLUTION	508 DPI	
GRAYSCALE	Image input: 8bit or 12bit (DICOM) Grey Processing 14 bit	
FILM TYPE	Dye/silver salt	
FILM SIZE	Multiple size available 8" x 10" , 10" x 12" , 11" x 14", 14" x 17"	
FILM INPUT	2 x film tray (100 sheets each tray) and multiple film sizes	
FILM PICKUP	Suction	
FILM OUTPUT	1 x Output box	
FIRST RELEASE TIME	Less than 80 seconds (14" x 17")	
PRINTING SPEED	Standard mode: 75 sheets/hour, High speed mode 100 sheets/hour (14" x 17")	
INTERFACE	10/100Base-T Ethernet (RJ-45)	
NETWORK PROTOCOL	DICOM	
BUTTONS & PANEL	8-inch touch panel	
BOOT TIME	24 seconds	
IMAGE CONTROL	Configure the upper computer system, specific system software	
UPPER COMPUTER SYSTEM	Linux system	
DIMENSION	595(L) x 665(W) x 597(H)mm	
WEIGHT	85KG	
POWER SUPPLY	100-240VAC 8.5-5A, 50/60HZ	
OPERATING CONDITIONS	Temperature	15 - 30 deg ° C
	Humidity	20- 75% RH
	Air Pressure	700hPa to 1060hPa
STORAGE CONDITIONS	Temperature	Storage: -25°C sim 55 deg°C , Transportation: -40°C sim 70 deg°C
	Humidity	Storage: 10-95%RH, Transportation: 95% (45 deg°C)
	Air Pressure	700hPa to 1060hPa
SAFETY REGULATION	GB 9706.1-2020, YY 9706.102-2021	

## Edusoft Healthcare Limited

 B 83, Mangolpuri Industrial Area, Phase 2, Mangolpuri, Delhi, 110083

 [info@edusofthealth.com](mailto:info@edusofthealth.com) | [shammi\\_gupta@edusofthealth.com](mailto:shammi_gupta@edusofthealth.com)

 Toll-Free : 1800 120 280 280

 DOMESTIC: +91 8851248073, +91 9870227422 | INTERNATIONAL : +91 8826697816, +91 9810081174

- Noida • Lucknow • Chandigarh • Pune • Bhopal • Chennai • Bengaluru • Kolkata • Hyderabad
- Jaipur • Guwahati • Ahmedabad • Mumbai • Nepal • USA

Copyright © 2026 Edusoft Healthcare Ltd. All rights reserved. Specifications and designs are subject to change without notice. Non-metric weights and measurements are approximate. All data were deemed correct at time of creation. Edusoft is not liable for errors or omissions. All brand, product, service names and logos are trademarks and/or registered trademarks of their respective owners and are hereby recognized and acknowledged.



Scan Code or visit  
[www.edusofthealth.com](http://www.edusofthealth.com)  
to learn more